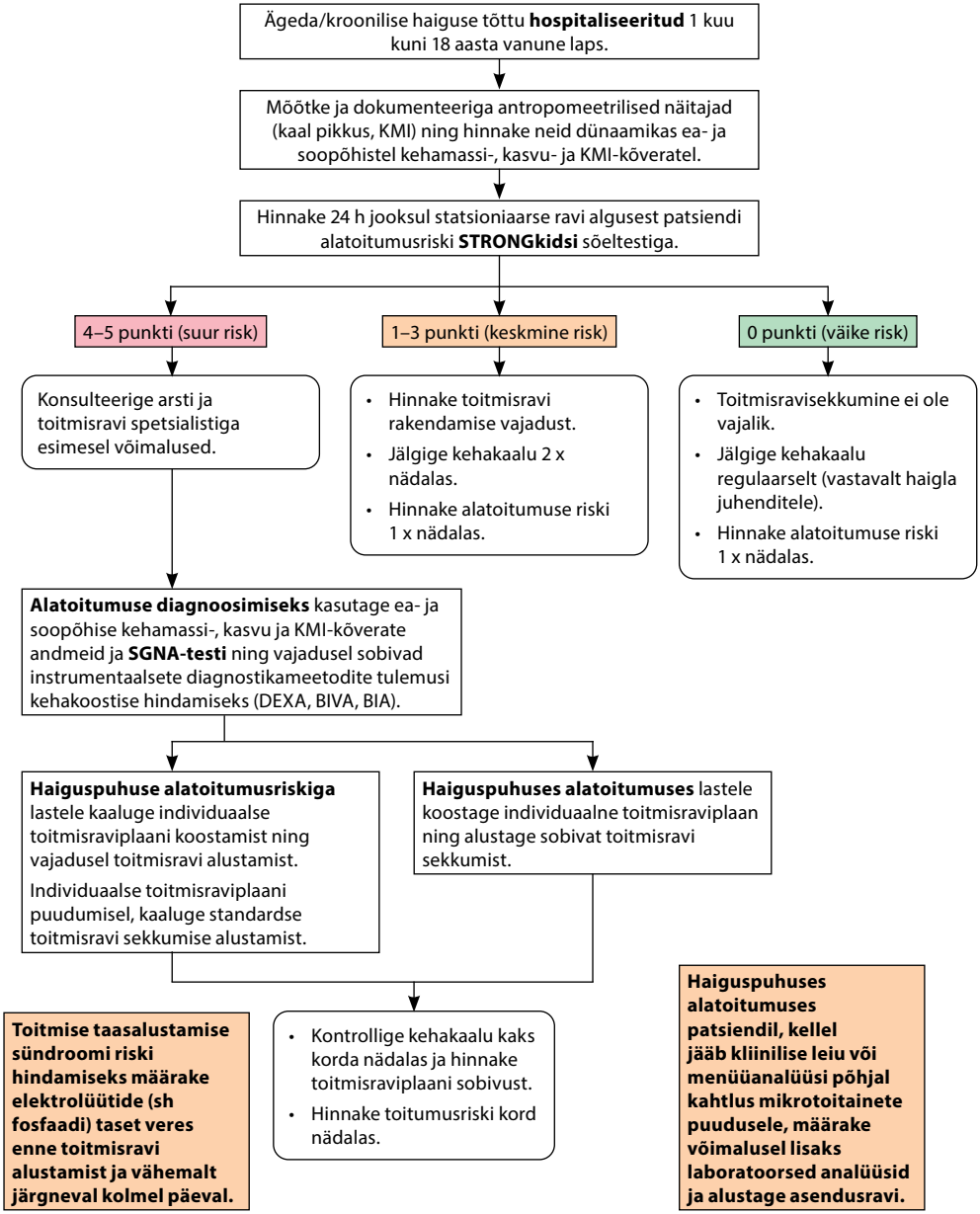Lisa 2. Haiguspuhuse alatoitumuse kahtlusega lapse käsitlusalgoritm statsionaarses ravis