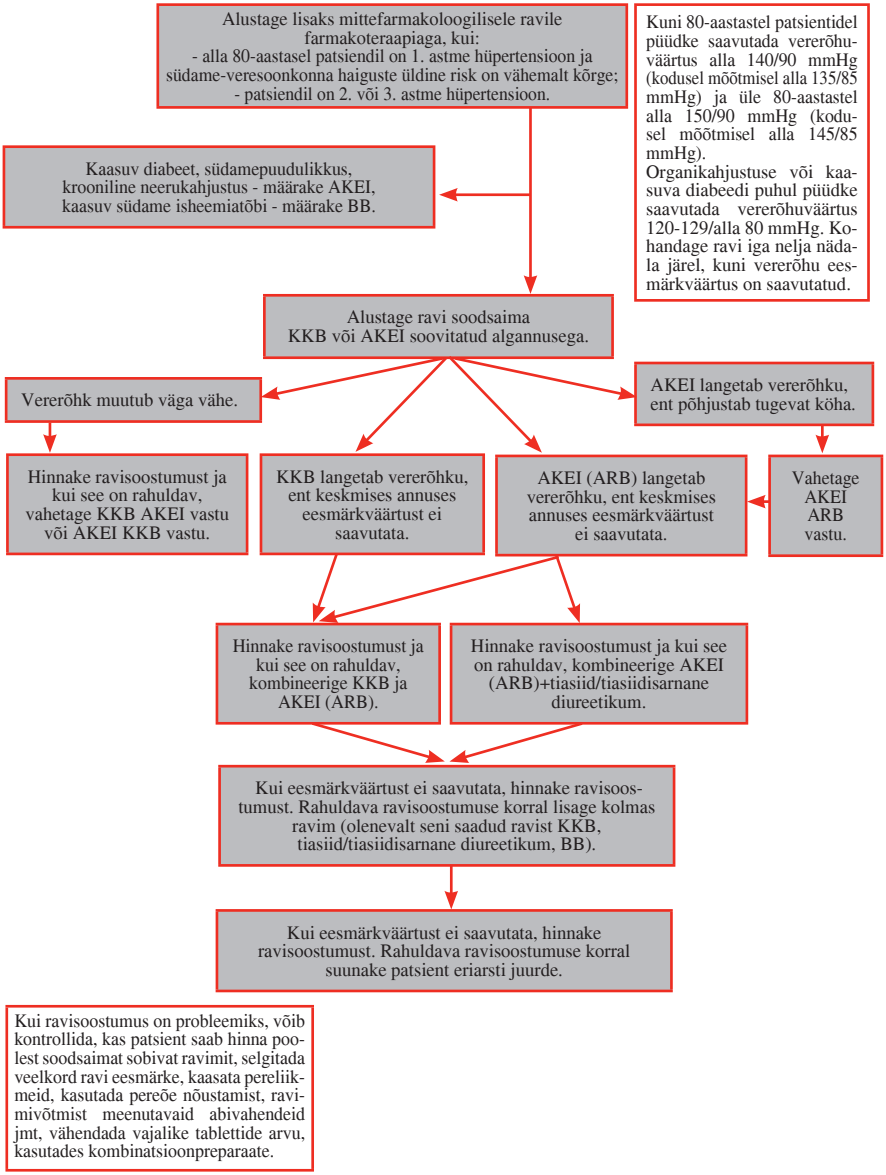Algoritm kõrgvererõhktõvega patsiendi esmaseks käsitlemiseks